

Patient report

Bio-Rad DATE: 08/25/2019
D-10 TIME: 07:23 PM
S/N: #DJ4I016123 Software version: 4.30-2
Sample ID: 10550716
Injection date 08/25/2019 06:48 PM
Injection #: 40 Method: HbA1c
Rack #: --- Rack position: 1

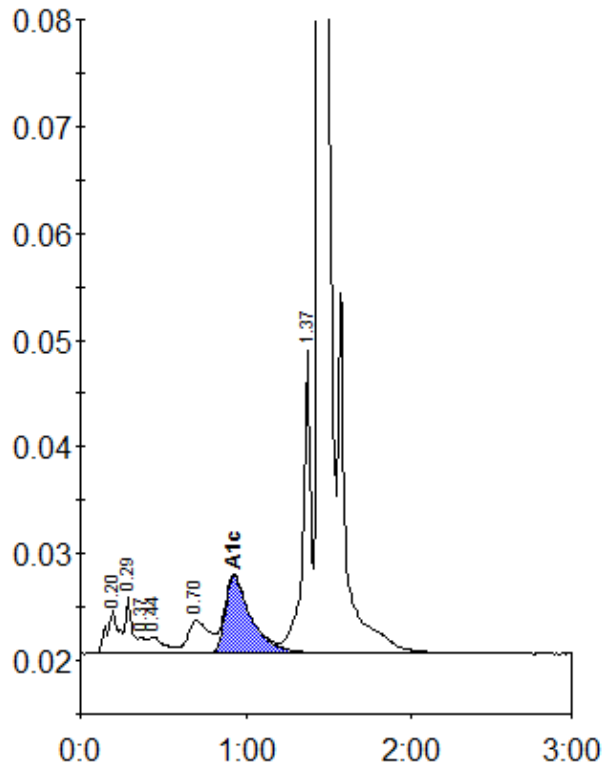

Peak table - ID: 10550716

Peak	R.time	Height	Area	Area %
A1a	0.20	4021	20195	1.2
A1b	0.29	5276	14213	0.9
Unknown	0.37	1503	4890	0.3
F	0.44	1592	10959	0.7
LA1c/CHb-1	0.70	3094	27327	1.6
A1c	0.93	7252	79088	6.5
P3	1.37	28474	96650	5.8
A0	1.44	484064	1409876	84.8
Total Area:		1663200		

Concentration:	%
A1c	6.5